PORT ANGELES OLYMPIC LEADER

WEBSTER PUBLISHING CO., PUBLISHERS. OFFICIAL COUNTY PAPER.

VOL. 31. NO. 19. PORT ANGELES, CLALLAM COUNTY, WASHINGTON. FRIDAY, MAY 7, 1915. $1.50 THE YEAR

TRUNK SEWER FOR FRANCIS

No Protests in Ediz Hook Roadway Hearing; Committee to Confer with Colonel Beck.

Another lengthy session of the city council was held Tuesday night; all members were present.

At the outset the light committee reported on the charge preferred against the city electrician, and declared same to be absolutely groundless. The accuser was present but made no effort to substantiate his charges made at a previous meeting. The report was approved.

The water company notified council of the placing of a fire hydrant at the corner of Third and Laurel streets.

Andrew Severyns, for Mrs. Delabarre, asked the privilege of placing a crossing from the Delabarre home to the south side of Sixth street as before the street was graded. Granted.

The Clallam County Medical Association, thru its secretary, Wm. H. Taylor, addressed the council presenting a Resolution unanimously adopted by the association, setting forth that sewers will be constructed in the city covering practically all districts within a sort time; also that other cities have made very expensive mistakes by installing poor and improper systems, whereby the lives of many have been lost. The association believes it its duty to go on record as advising that "a regular physician as full-time health officer, or a trained sanitary inspector be employed by the city engineer in installing sewers." The resolution was filed.

City Electrician Dell Church recommended to council that the old carbon arc lights now in use be dispensed with as soon as the supply of carbons is exhausted, and the new nitrogen lamps installed instead. The cost will be $15 for each lamp which will be saved in electricity within a year. The new lamps were on exhibition on Front and Laurel and First and Oak some time ago. They require no daily attention as do the carbon arc lamps and give much more light with less juice. The electrician recommended also that the government be presented with a bill for $8 for taking down the weather bureau pole on Laurel street, which had become a menace. Filed.

Mrs. R. H. Clark was authorized to build a small home on 5th and E streets, to cost $300.

Caretaker R. H. Johnson of the cemetery reported earnings for the month of April of $51. Filed.

Engineer Filion submitted his estimate of work done by P. J. Woods on Front street extension in amount of $5,124; $3,843 was allowed contractor on account.

The Committee of the council appointed to investigate the matter reported that a saving of $2,500 would be made to the property owners by utilizing the gulch just to the west of Francis street and North of Caroline street for the Francis street trunk sewer. The committee recommended that the contractor get the right of way 20 feet in width under railway at foot of Francis street, take the sewer down the gulch and submit bid accordingly. Approved.

Ordinance ordering the construction of a trunk sewer on Francis street, and laterals connecting therewith was read. The question was raised as to the advisability of changing the plans to provide that the sewer be constructed down one side of the street to avoid tearing up the hard roadway in the center. The discussion availed nothing however, as the ordinance was adopted without changing the plans.

Hearing on Resolution No. 35, for the improvement of Ediz Hook lighthouse reserve with a boulevard was taken up. No protests were filed. Engineer noted that plans, etc., were on file, but recommended that action be postponed until the plans can be submitted to Col. Beck, the government agent at Portland, who will have to approve of any construction work done. Mr. Fisher recommended that the engineer and one of the councilmen be sent to Portland to confer with Col. Beck and get as liberal interpretation of the demands and an extension of time for the building of the roadway, as an extension will be necessary. Mr. Bigelow set forth that the mayor had been very active in this matter and

Continued on page 3.

FERRY LAUNCHING SUNDAY, THE 16TH

Trial Trip and Christening Will Be Celebrated as a General County Holiday.

Sunday, the 16th, has been decided upon as the date for launching the new county ferry, now nearing completion at Mitchell's place, Piedmont. Tho' broad and squat in her lines, being designed, as was the Marjory, to run up and take on or discharge autos and teams from low docks or floats, or even on the beach itself, the first impression one has upon seeing the new ferry is that of immense size, an effect heightened by the fact that her bridge towers above the trees of the old apple orchard in which she is being built.

The engines and machinery have been installed, wheels and rudders are in place, superstructure up, and in fact, last Saturday, there appeared to be little more to do, outside of finishing the interior of the cabins and pilot house and fitting up the latter. Capt. Treiber, designer and builder, thought it likely the work could be completed by the 10th, but in order to be certain that completion might be had in every detail, and also in response to a demand that the launching occur on Sunday, when everyone who wished could attend and witness the ceremony, the 16th was chosen.

The Marjory, under the management of Captain Gibson, has more than paid expenses ever since she was launched and at the present time even at the low rates charged, is yielding a handsome revenue. It is to be expected that the new ferry, with a capacity of 30 cars, and her powerful engine giving promise of greater speed, will prove even more profitable.

HELP MAINTAIN THE BAND

This city has one of the most accomplished musical organizations in the state, but it has not been sufficiently appreciated in a material way to supply it with funds to maintain it. The Port Angeles Marine Band is and has been maintained chiefly by the public spirit and sacrifice of its own members. They have not only contributed their time and talent to sustain its reputation as a band organization of very high rank, but they have individually provided for the payment of all the maintenance expense, such as the payment of the director, the purchase of new music, uniforms, instruments, etc.

The Olympic-Leader has therefore decided to open a subscription appeal in its columns to help provide a permanent fund sufficient to maintain the band. It is hoped to obtain monthly subscriptions for one year, beginning and including the month of May, 1915, and amounting in the aggregate to $100 per month. To do this will require many small subscriptions, of from 25 cents per month up. This subscription list will be kept standing in the Olympic-Leader until a sufficient amount has been raised, or until failure to produce it shall have been demonstrated. If you want to help the band, come in and sign up, and the more of your subscription that you pay up in advance the better it will be appreciated, as the organization is already considerably in debt for current expenses.

L. M. Harrington	$1.00
The Toggery	$1.00
Citizens National Bank	$1.00
Palace of Sweets	.50
G. W. Muck	$1.00
Port Angeles Grocery Co.	$1.00
Davis & Woods	$1.00
O. A. Pettitt	$1.00
Peninsula Piano Co.	$1.00
R. D. Willson Hardware Co.	$1.00
Palace Bakery	$1.00
Jeffrey's Cash Grocery	$1.00
T. F. Trumbull	$1.00
C. S. Stakemiller	$1.00
R. H. Callarman	.50
The Leader Department Store	$1.00
Kirschberg's	$1.00
Bank of Clallam County	$1.00
E. E. Fisher	$1.00
J. W. Hooker	.50

50 CITIZENS PROTEST

Having Erroneous Idea as to Intentions of Council, They Object to Improvement.

Hearing was had Tuesday on the proposed blanket improvement of the east end of the city by surface grades. A petition to the council signed by some 50 or 60 residents of the section was read protesting that the proposed improvements were contrary to law, as the law required that each street be a separate improvement district in itself, and that no special benefits accrued to the property; that 95 per cent of the property sought to be improved is unimproved property and will hardly pay the cost of improvements; that the cost of the sidewalking should be against the abutting property and not charged against an enlarged district; that bridge proposed across White Creek near east limits will accommodate none who now have not accommodations and said bridge is not a proper charge against the proposed district; and preposterous. Country is populated only by nymphs, naiads and creatures of the imagination; wherefore petitioners pray that said resolution be quashed.

Mr. Fisher held that the protest was no protest in that an erroneous idea of proposal of the council was manifest. Each street proposed to be improved under the resolution of intention was to be a separate district, and all were included in the one resolution of intention simply to save preliminary expense. An investigation of the assessment rolls, plans, estimates, etc., would show that each street would pay only what was expended on that particular street, and Third street would have to pay for the bridge across White Creek, though said bridge was a benefit to a considerable more property than that on Third street alone. The engineer confirmed this.

City Attorney Smith made a heated reply to the protest stating that he had time and again stated that each street must be a district by itself and that there never was any attempt to evade the law.

Mr. Filion stated that other streets had been included in the district to build the Eighth street and Peabody bridges, and until he was shown that the enlarged district would not be charged with the sidewalking and bridging in this district he would oppose the same. He moved that the matter be laid over to give an opportunity to look over the plans, etc. This was voted down 2 to 4.

Ordinance ordering the improvement as outlined in resolution was offered by Mr. Hooker, read twice and referred.

WARREN MORSE BUILDING NEARING COMPLETION

The handsome new Morse block is rapidly nearing completion and the office rooms are filling up. Thos. Geisness has moved in with Wm. Ritchie, who has pleasant rooms on the corner overlooking both First and Laurel streets. Dr. Warner opened his optical parlors there this week and Dr. Frederick Hyde has a fine suite of office rooms, as have Cochran and Plummer and Lindsay and Redden. Altogether there are twenty-two office rooms, all well lighted and heated. The five store buildings are all completed and the finishing on the banking rooms, of scagolia marble with chipped marble floor, will be as handsome as any in the state. The monogram C N B over either side of the ornamntal entrance, would indicate that the Citizens National intends that corner for its permanent home.

BIG SHOWS COMING TO THE DREAM THEATER

The Dream Theater has three big ones booked for next week. Tuesday, May 1, will be shown "The Girl I Left Behind Me," with Robert Edeson in the leading role. Mr. Edeson as the dashing soldier "Lieutenant Harosworth" has a part well fitted to his ability. The scenes of the play are laid in and around a frontier army post and to get the rugged Western scenery the entire company, was taken to Fort Assiniboine. There are real calvary troopers and real Indians, making the play intensely interesting

On Friday, May 14th, "The Tigress" will be shown. In this play we present the famous international star Madam Olga Petrova, who takes the leading role. The story opens in Russia and later in America and gives Madam Petrova the opportunity to show her great, wonderful talent as an emotional actress.

"The German Side of the War," taken by the New York Staats-Zeitung, will be shown Wednesday, May 12. Come and see actual battle scenes, the Kaiser mobolizing his army, 42 centimeter guns in action, and the German fleet in Kaiser Wilhelm's Canal.

PORT DISTRICT TO INCLUDE ENTIRE COUNTY

The leading timber interests of the county having objected, at the hearing of the Port Commission petition Monday, to the proposed district from McDonald Creek west, the Board, after having taken the matter under advisement, announced Wednesday to the committee representing the Commercial Club and business interests of the city, that it would not approve of the petition as filed, but would increase the boundaries to include the entire county. The law being very vague in several respects and the proper procedure a matter of considerable doubt, definite action was postponed until County Attorney Rose could consult with Mr. Preston of Seattle, who handled affairs for the port commission of that city and who is in part responsible for the present law. Mr. Rose left on his mission Wednesday afternoon.

It is also proposed to build secondary wharves at Clallam Bay and Port Williams.

The Board adopted a resolution guaranteeing to make up any deficiency in the construction of the East Beach-Piedmont road. Mr. Govan believes this can be built for the 9,000-odd dollars, but the state officials refused to proceed until the county agreed to make good the difference, should the cost exceed the appropriation.

Ex-tax Cmmissioner J. E. Frost was appointed assistant county attorney for the purpose of handling the tax suits brought by the timber owners.

The furniture for the new court house was accepted and it is said the county officials will commence moving the first of the week.

HIGH SCHOOL GIRLS SERVED 400

First Attempt at Serving a Public Dinner Brought Forth Unstinted Praise.

That great interest was manifest in the High School's first attempt at serving a public dinner was shown by the long line of people who patiently waited their turn to be served at the Central school building last Friday evening. It is thought that at least four hundred people ate dinner and the way those young ladies handled the serving of the plates reflected great credit upon the training received under Miss Pazandak, in the domestic science department. The dinner was surely a big undertaking but it was such a novel proposition that any mistakes were overlooked and everybody was good natured whether they got enough to eat or not. The menu consisted of baked potatoes, roast beef, and gravy, cabbage salad, fresh rolls, pie and coffee, and there was an abundance of everything excepting potatoes and cabbage, which ran short toward the last. Miss Pazendak certainly deserves great credit for the capable manner in which she handled the affair and the boys and girls who worked under her are worthy of particular mention for the efficient manner in which they did their part; the dish washers were surely some hustlers.

For the entertainment in the evening, each class furnished some particular feature. The Senior class had an art gallery which proved a great attraction and added quite a pile of nickles to their treasury. The Sophomores gave a fine display of Mrs. Jarvis' wax figures. The Junior girls sang some German songs to show off

Continued on Page 7.

MOUNTAINEERS OUTINGS FOR THE MONTH OF MAY

Four week-end outings have been planned by the local mountaineering club for the month of May, one of which, that for Sunday, the 16th, to the ocean beach at LaPush, will particularly appeal to those who have never had an opportunity to visit the west end of the county—and, as a matter of fact, very few of those who do take an automobile trip to the West End get any farther than Mora. Even were it not for the picturesque Quillayute Needles, breeding places of the gull, murre, and a host of other sea birds, the Indian village itself would prove an attraction second to none in the county.

This week a second outing will be had to the lodge on Mt. Angeles, the first party going out Friday evening and the second Saturday, and all returning Sunday by way of the Forest Service trail and the Mt. Pleasant road, a walk of some twelve miles.

On the 23rd it is planned to take an automobile trip to McDonald bridge, thence up the river a mile to Bridal Veil Falls; Agate Beach has been chosen for the remaining Sunday, it being proposed to charter a launch for the day.

KIRSCHBERG'S 25TH YEAR

Quarter Century of Merchandising in Angeles to Be Observed by by Record-breaking Sale.

Beginning with next Wednesday, May 12th, the Kirschberg Clothing Company, situated on the corner of Front and Laurel streets, in the stately Morse building, will hold their 25th Anniversary Sale, which will dedicate their twenty-fifth year of progress and growth.

J. I. Kirschberg started in the clothing business in the year 1890 with a store that was located where the Harrington Cigar Store now stands. The store was small but business increased, and in a short time the store room next to it was fitted up with a complete line of shoes.

A few years more and Mr. Kirschberg was in want of more room. His business had outgrown his space. He secured the site where the Leader Department Store building stands and built the building that houses the latter business today.

In 1909 another move was made to the corner of Front and Laurel streets, where the present large establishment now stands. The year of 1913 brought a twelve months full of prosperity. D. W. Morse had plans drawn and started the erection of the up-to-date fire-proof Morse building, Mr. Kirschberg still doing business on the site while construction was in progress.

Today, twenty-five years after the launching of a prosperous business career, the Kirschberg Clothing Co. stands in rank as the largest dry goods department store in Clallam county. Up-to-date in every respect. Caters to all alike.

This sale is a milestone, marking the twenty-five years of steady growth from the smallest to the largest. Many values before unheard of in this city are at your disposal. This sale will continue during the month of May. Drop in and see the house that "Jack" built.

BRAVES TAKE DOUBLE HEADER

Again this week we repeat that same old story, always a delight to the fans of this city, that the local baseball team has taken two more games and added them to the long list of victories which are making a bit of interesting history in this community. For many years the Angeles team has always managed to come forth with more games won than lost and the credit falls no less upon the unfailing support of the people than upon the players themselves. This year the boys have not lost a game except to the husky Victorians, who play professional ball, and who are a little "classier" when it comes down to the real stuff.

Saturday, May Festival Day for Sequim, and baseball day for Angeles, the game was attended by the largest crowd of baseball fans and rooters ever seen in that little town. All the sisters and brothers in the county were there—and some pulled for Sequim. They soon changed their minds when they saw what their own home-raised boy, McInnes, could do in the pitching line. Rex had speed galore, curves, well, you would have to use a dictionary, and before they were defined the Sequim farmers had whiffed the air and the ball had cracked into the catcher's

(Continued on page 6.)

FAMOUS NASHVILLE STUDENTS COMING

The people of Port Angeles and vicinity will have opportunity on Saturday night, May the 8th, of witnessing a performance to be given by Culligan's Famous Nashville Students Colored Minstrels at the Opera House.

This aggregation of well known entertainers will no doubt live up to their good work of former years in giving a performance that is worth going miles to see if you happen to like a real old fashioned minstrel show with funny end men, songs, dances and jokes. Intersperced with a musical act that carries over one thousand dollars worth of musical instruments in the form of saxaphones, chimes, xylophones, trombones and cornets, also their fine harmony and comedy singing. The Nay twins are again with the students and its doubtful if a more capable pair of mirth provokers are to be found in the West. They are receiving their usual grand ovation every where.

The Students will give the usual street parade at three o'clock and a concert in front of the Opera House at seven thirty p. m. The usual popular prices will prevail. Children 25 cents; General Admission 35 cents; Reserved seats 50 cents; on sale at Mathewson's Drug Store.

NINE MORE RUSSIANS TAKEN INTO CUSTODY

Nine more Russians were taken into custody Sunday by Immigration Inspector Wycoff and assistants, after having been brought over early that morning by an Indian launch and landed at Freshwater Bay, west of Port Angeles. Mr. Wycoff took them up to Seattle Tuesday, from which place they were shipped back to British Columbia.

It is said the Canadians are feeding hundreds of these Russians as well as Ifalians and Greeks in Vancouver and it is believed that several are being landed near Port Angeles every week, despite the earnest efforts of the authorities to prevent; seven men were landed Sunday afternoon, soon after the inspectors launch left its patrol work.

STEAM SCOOONER TRIED TO CROSS EDIZ HOOK

The steam schooner Yosemite, bound in from San Francisco, ran hard aground on Ediz Hook spit during the fog Thursday morning, her master having become confused between the Race Rocks and Ediz Hook fog horns. She presented a strange sight yesterday, her bow apparently sticking almost straight up, as though she were attempting to cross the spit; as she was not far from the mill, a few went down to inspect her. The Snohomish and Walloa having been unable to pull her off at high tide, it is likely she will have to be dredged out.

1,500 ATTEND SEQUIM'S MAY DAY

Not a Dull Moment Found in the Schedule of Happenings for the Day.

The annual May Day Festival held at Sequim last Saturday proved a decided success from the time the golden rays of the sun appeared above the horizon until long after the moon had crossed the half circle and the chickens were announcing the birth of a new day. No jollier crowd ever attended such a celebration and not even one dull moment was to be found in the schedule of happenings for the day. A crowd of not less than 1,500 came flying into town in automobiles and buggies and on motorcycles and bicycles and the spirit of the booming west was presented in its every shape and form.

The Angeles contingent swelled the attendance considerably. The trip being made by auto, the twenty-mile ride between the two towns afforded a fine view of the surrounding country. Improvement was noticeable everywhere. The town of Sequim itself is growing at a rapid rate. New buildings are in evidence. The largest dance hall in Clallam county was formally opened to the public on the eve of the Festival.

The day started off with a base

Continued on page 3.

EMMA DUNN IN PHOTO PLAY, "MOTHER"—STAR

Emma Dunn in "Mother," is a star feature, which the World Film Corporation is presenting to the feature film exhibitors thruout the nation. It was one of the greatest successes Wm. A. Brady ever had.

"Mother," is a photoplay dealing with a gentle, patient mother and her group of children, of her trials with wastrel sons, her worries with the family estate and her conquest, thru self-sacrifices, of the stubborn prodigal. It is a wholesome and comfortable photoplay telling a story that is general in its idea and yet unusual enough in its details to possess a sure hold upon the attention; a photoplay, moreover, whose emotion has a dynamic quality which, in the shop talk of the film world, "gets them" with great power. And not only the mother, but every character in the play is a real character. Each one has its identity, its problem, its story, and they are bound together in a way that is masterful.

At the Star Theater Tuesday, May 11th.

BASE BALL EXCURSION TO ANACORTES SUNDAY

Everybody in Angeles will have an opportunity to visit Anacortes, Gloucester of the Pacific, next Sunday, when the Base Ball Club goes over to cross bats with the Anacortes Elks. Both the City of Angeles and the Sol Duc will run excursions, the ball club going on the former and the Marine Band on the latter.

? ?

A Few Pointed Questions

Are you doing your share to REDUCE the HIGH COST OF LIVING in your home ?

Are you providing every safeguard ? In other words, are you exercising the proper caution in the selection of your GROCERIES ?

Do you wish to increase the purchasing power of your dollar ?

A visit to OUR store will THROW SOME LIGHT on these vital questions.

Gate City Mercantile Co.

Phone 243.

THE

Olympic-Leader

Reaches More Homes in Clallam County Than any Other Paper.

$1.50 THE YEAR

Entered at the Postoffice at Port Angeles, Clallam County, Washington, as second class matter.

Webster & Webster.....Publishers
Mrs. Jessie Webster.....Local Editor
O. J. Stockmar.....Advertising

Official County Paper

ADVERTISING RATES

15 cents per inch per week, single column measure. Transient advertisements 25 cents per inch. Reading notices and extra composition 25 cents per inch. Locals 5c per line.

Governor Lister this week left Lewiston, Idaho, with the fleet traversing the Snake-Columbia river system to celebrate the completion of the Celilo canal, which allows thru navigation to salt water.

The tax commission this week started the valuation of railroads, street railways and telephone and telegraph lines for taxation purposes. Dates for hearings have been assigned several railroads which are seeking reductions.

The state department of agriculture has issued the first of a series of monthly reports in condition of the 1915 fruit crop. The statement, compiled from reports of field inspectors, indicates crops above normal of all fruits except apples, which probably will range from 60 to 80 per cent of normal. Cherries in some highland sections appear to be the only fruits suffering seriously from frost.

Assistant Commissioner T. O. Morrison, of the state department of agriculture, and department inspectors are in charge of work in Grant county, endeavoring to stop the invasion of coulee crickets which are descending upon wheat fields and devouring the farmers' crops. Board fences, stripped at the top with tin to prevent the crickets from climbing over, are being constructed and ditches dug in which the insects are trapped.

Since halibut fishermen, accepting the attorney general's ruling that the new fish code would not be effective until June 10, neglected to catch their herring for bait, the state fish commission has decided to allow them to fish to this date. The commission also adopted this week a systematic plan for improvement of state oyster reserves, closing several and fixing prices for seed oysters on others and prescribing conditions to protect the state supply.

The first state highway contracts of the $1,000,000 1915 program were awarded Monday, the work being surfacing of three sections of the Pacific Highway in Whatcom and Cowlitz counties with gravel and crushed rock. The highway commission has alos called for bids on approximately $100,000 worth of construction work on the Sunset Highway in Lincoln county and on the Inland Empire Highway in Whitman county, to be opened May 24.

The state board of control proposes to construct this year practically all the building work at the institutions authorized by the last legislature. This work, for which approximately $500,000 was appropriated exclusive of furnishings and equipment, will be at four of the 12 state institutions—the Northern Hospital at Sedro Woolley, the institution for Feeble Minded at Medical Lake, the State School for Blind at Vancouver and the State School for Girls at Grand Mound.

The board of control already has appointed Julius Zittel, Spokane, to prepare plans for the buildings at the Medical Lake institution. Heath & Grove, Tacoma, for the Northern Hospital, and Watson Vernon, Aberdeen, for the School for Girls, and will select the architect for the School for Blind buildings in the immediate future.

State Forester and Fire Warden E. W. Ferris has fully launched his "ansonal letters sent to Commercial orsonal letters sent to Commercial organizations, women's clubs, granges, newspapers, ministers, school authorities and other organizations and persons coming into contact with the public. On account of the number of tourists that may be expected to visit Washington this summer, going to and returning from the California expositions, the state forester urges that special care be taken to prevent forest fires and to quell those already started.

"Tens of thousands of Americans will, for the first time, see our state, if it is not covered with a blanket of smoke," the letter states. "This is a half century of opportunity rolled into one season."

Mr. Ferris asks especial help from newspapers to aid his campaign.

THE SUPERIOR COURT

Judge Ralston returned to Port Townsend Friday after clearing up the Superior Court docket here.

John D. Hickok was appointed administrator of the estate of John Cunnea, who died in a Port Townsend hospital some two months ago.

The Pacific Building & Loan Association of Tacoma recovered judgment against John Bell, et ux., for $2,157.77, and costs in foreclosure proceedings, by default. H. Fred Bishop appeared in this case and preserved the right of redemption, as a second mortgagee.

The next term of the Superior Court will be held week commencing May 18.

New cases filed:

B. W. Redding vs. H. S. Borrowman, foreclosure.

E. D. Elliott vs. Helen Burkhardt, on contract.

Louis C. Alberty vs. Albert Moschan, petition for Receiver City Dye Works, Disagreement between partners. A. E. Lattin appointed temporary receiver. Hearing May 18.

At a regularly called Annual meeting of the Clallam County Medical Association, held April 29, Dr. W. C. Gibson was elected president and Dr. Wm. H. Taylor was elected secretary-treasurer. There was nearly a full attendance of the physicians of the county.

The Association took up and discussed the sewer question as applied to Port Angeles, and resolved that in the extensive permanent work now contemplated by Port Angeles, a man with practical knowledge of sanitary sewerage should be employed to superintend construction in this matter. Poor or improper sewer connections are the worst kind of contamination.

FOR SALE

Two large lots, comfortable four room house, finished, 37 bearing fruit trees, crab, cherries, prunes and apples, apple trees alone produce from 35 to 40 boxes per season, 15 minute walk from postoffice, no hill to climb, rents steady for $10 per month. Price $700, small cash payment, balance one and two years. Telephone L-105 or call at residence of F. G. Hanson, corner 11th and Pine.

NOTICE OF DISSOLUTION OF CO-PARTNERSHIP

The co-partnership heretofore existing under the name and style of C. L. Baker & Co., in the city of Port Angeles, Washington, is this day dissolved by mutual consent, and succeeded by Mr. Frank McCarty and J. W. Hayne, who will incorporate, and said business will be owned and conducted by the McCarty-Hayne and J. W. Hayne is authorized to collect all bills payable to the late firm of C. L. Baker & Co. C. L. BAKER.
FRANK McCARTY.

SUMMONS

In the Superior Court of the State of Washington, in and for Clallam County.

F. A. Durr, Plaintiff, vs. A. U. Dann and Sarah Dann, his wife, Defendants.

The State of Washington to said A. U. Dann and Sarah Dann, his wife and to each of said defendants:

You are hereby summoned to appear within sixty days after the date of the first publication of this summons, to-wit, within sixty days after the 30th day of April, 1915, and defend the above entitled action in the above entitled court, and answer the complaint of the plaintiff, and serve a copy of your answer upon the undersigned attorney for plaintiff, Joseph Rice, at his office below stated; and in case of your failure so to do, judgment will be rendered against you according to the demand of the complaint, which has been filed with the clerk of said court.

This is an action on contract to recover from defendants the sum of five hundred dollars and costs of action by plaintiff. The plaintiff has sued out a writ of attachment in the above entitled action and has attached the following described real estate standing on the records of the Auditor of the above county in the name of the defendant, A. U. Dann: Dann's Park Addition to the Townsite of Port Angeles.

JOSEPH RICE,
Plaintiff's Attorney, Post Office Address, Port Angeles, Washington, Clallam County.

All brands of high-grade Cigars and Tobacco at the Brunswick Pool Hall. We are also agents for the Angeles Steam Laundry. Leave bundles here.

EXCURSION

TO ANACORTES

SUNDAY, MAY 9

ROUND TRIP $1.00

Under the auspices of the Port Angeles Base Ball Club.

S. S. SOL DUC

will leave P. S. M. & T. Co.'s Dock at 7:30 a. m., People's Wharf at 8:00 a. m. SHARP.

BASE BALL - ANGELES VS. ANACORTES

7 Hours in Anacortes. The Big Time of the Season. Don't Miss It.

Returning, the Fast Steamship

POTLATCH

will leave Anacortes at 6:30 p. m., arriving home at 9:15.

Secure Your Tickets at Peoples' Wharf

Phone 2. R. H. CALLARMAN, Agent.

J. O. MORSE

Transfer, Livery and Feed Stables

First Class SEED OATS from the San Juan Islands. First Class TIMOTHY from the San Juan Islands.

IN SCOW LOAD LOTS

CITY TRANSFER CO.

AT THE DREAM

Tuesday, May 11

The Girl I Left Behind Me

A spectacular military drama with Robert Edeson in the leading role. 5 reels of excitement.

Wednesday, May 12

German War Pictures

5,500 feet of action, endorsed by German War Board Census.

Friday, May 14

"THE TIGRESS"

The famous international star, Madam Olga Petrova is featured in this thriling drama. The story opens in Russia and later changes to America

Two great plays and war pictures at the Dream. Don't miss them. Always 5 and 10c

DREAM THEATER

Kinberg Studio

Opera House Block

Hours 9 to 5.
Sundays 11 to 4.

A Home Bargain

Fine new modern home and 2 improved lots on Lincoln street, close in. Range, window shades and linoleums included. Only $3,000. Terms.

Thos. T. Aldwell & Co.

Established 1890

Aldwell Block, Port Angeles, Wash.

Real Estate Loans Insurance

Largest Rental Dept. in City Bonds

We are still doing business at the OLD STAND and pay 4 % on savings.

Watch us move and watch us grow !

The Citizens National Bank

of Port Angeles, Wash.

Filion Mill and Lumber Company

MANUFACTURERS OF AND DEALERS IN ROUGH AND DRESSED LUMBER, LATH, SHIPLAP, RUSTIC SIDING, PLAIN AND FANCY CASING, ETC.

THE BEST CEDAR SHINGLES MADE.
OFFICE AND MILL ON LINCOLN HEIGHTS.

TODAY, FRIDAY,

MAY 17

HOME, SWEET HOME

A SIX REEL

photodrama founded on the song that moves every human heart.

TUESDAY, MAY 11

"MOTHER"

IN FOUR PARTS

FEATURING EMMA DUNN

also a comedy entitled

THE WRONG FLAT

STAR THEATER

Our Soda Fountain is Open

for the Season of 1915.

We will follow the same rule that made our fountain so popular during 1914, of serving nothing but the very best in Ice Cream, Fruits and Syrups.

Mr. Tom Lineham, who so ably had charge of this department last season, is again presiding over it.

FRY, the Druggist

First Street.

Schaible & Hutchinson

JEWELERS

A Reliable Place to Buy Watches and Jewelry

All Work Satisfactorily Repaired and Guaranteed.

Wm.G.Martin&Co.

Mfgrs. of and Dealers in

SASH, DOORS, WINDOWS, Mouldings,

GLASS AND GLAZING

ALL KINDS OF MILL AND JOB WORK.

Get Our Estimates.

First Street, west of Oak

Phone 14.

WAIT!

If you intend buying an automobile it will pay you to

WAIT

THE CITY COUNCIL

From page 1.

moved to amend that the mayor and engineer go. This was adopted.

Resolution for the Lincoln street trunk sewer improvement came on for hearing also. Plans, etc., were filed by the engineer, but council had not looked over same. Engineer recommended that action be deferred and committee of council look over plans. Upon motion the council met yesterday at 2:30 p. m., to consider plans and attorney was directed to bring in ordinance ordering work done.

Here Mr. Filion wanted to know of the street superintendent the amount from the general fund spent in the second and fifth wards. The street superintendent could not give it, he said, off hand, but he proceeded to do so in a refreshing way. $125 spent on Waite Creek bridge, $100 on Eighth street bridge, $106 on 9 streets graded in two wards named, $40 on incline up Tumwater Hill, $30 on Eighth street between the hospital and bridge, $15 on Pine Hill, over $700 on Peabody north of the bridge, $6 on Albert street. Mr. Filion moved that hereafter the amounts spent from general fund be equalized in various wards. Mr. Wolverton thought this unnecessary; committee had spent where most needed, with the idea of keeping thorofare in good repair. Motion lost.

As a concession to Mr. Filion, however, 8th street, west of bridge was ordered put in good repair.

Sidewalk on Eighth street between C and D was ordered repaired.

Mr. Fisher, joshing Mr. Filion, stated that the Second ward wanted some more of the general fund. He moved that the street superintendent be directed to surface grade 4th from Laurel to Oak, same being free from stumps and the cost slight. Filion protested that it was time to call a halt, that the fund was greatly in debt. Granted.

Mr. Brennan wanted a little money spent with a grader on Francis street near Olympic Hotel. Granted.

Superintendent French here stated that Councilman Filion hardly had a square deal in this distribution of funds, and as the city team was not particularly busy he recommended that three blocks on B street south of 8th be graded. Ordered.

Then came Mr. Bigelow's turn, and before he could name the street his request for work with grader on Pine Hill was granted.

Knoll in ditch line at Cherry and 13th ordered leveled to permit the placing of a water extension there.

Mayor requested council to remain for consultation after the meeting, and council adjourned.

VOTERS MUST REGISTER TO SIGN REFERENDUMS

The referendum petitions now being circulated brings up a dispute as to who may sign same. The law permits any legally qualified and registered voter to sign, and makes it a misdemeanor to knowingly sign more than one for the same purpose. Under the laws of Washington any person over the age of 21 years, and a citizen of thee United States qualifying as to residence of one year in the state, ninety days in county and thirty days in precinct, is a legal voter.

Drop your laundry in at Shields' Cigar Store, where you can get good service and a good Cigar, you will appreciate both.

SEQUIM'S MAY DAY

From page 1.

ball game between the Angeles High School and the Sequim High School. This was well attended and by the time the game was played a swarm of hungry stomachs ached for the hands of time to point to twelve.

After the bounteous lunch had satisfied the craving appetites of the visitors, all gathered to enjoy the May Pole Dance in which twelve little Sequim girls took part. It was indeed a pleasure to be brought back to "the days when we were young." Then the several exhibits made by the high school were scrutinized and commented upon. The afternoon had just begun. Again baseball battled vigorously with all other forms of recreation and the crowd gradually drew to the grandstand. The game was listless and would have perhaps been more so had it not been for the Port Angeles Marine Band, which livened up the moments when the game failed to interest. The band was always in demand and the boys played wherever they stopped.

At 4 p. m. the all-round sports were pulled off. A great crowd attended these and yelled huskily for their own sons and daughters, if any they had, who raced the hundred yards or did the high pole vault like experts.

The proposed boxing match between Johnnie O'Leary and Al Mosler, which was to have been pulled off at 6:30, was indefinitely postponed by order of the sheriff, under section 2556 of the Code which prohibits ring or prize fights or public sparring matches, and provides that those violating the law shall be adjudged guilty of a gross misdemeanor.

The biggest event of the Festival was the opening of the dancing hall, the largest in the county. A monster crowd turned out and every inch of floor space contained the feet of those who delighted in the light fantastic. The music received unstinted praise and everyone declared the entertainment afforded to have been "just right".

WANTADS

FOR SALE

FOR SALE—40 acre ranch 6 miles west of Angeles, 10 acres cleared, the rest alder bottom. Good house and barn, $500 cash, balance on easy terms. Address Box 854, Port Angeles.

FOR SALE—Ten head of good milch cows. Phone White 001.

FOR SALE— Or trade, 1½ acres, good six-room house, all in fruit, everything in prime condition, price of place $2,500, if furniture $3,200, for small ranch. Address N. X. Case, Burlington, Washington. 3t17

FOR SALE—I have for sale, some fine Pure Bred Holstein Bulls. Young calves and ready for service bulls. Write for prices. P. S. Govan, Sequim, Washington. 4t17

FOR SALE—A few good pack and saddle horses and saddles. Cheap if taken promptly. Overstocked. Must sell. Write Grant Humes, Elwha, stating wants.

FOR SALE—Cheap by owner. The west 225 feet of Surburban Lot 159, containing over three and one-half acres for $260. Also Lot 18, Block 345, on Twelfth and Oak streets for $300. Address Box 251, Port Angeles, Washington.

FOR SALE—Choice lots, Original Townsite. Address H. Chaffey, 617 James street, Seattle. tf

FOR RENT

FOR RENT—Furnished housekeeping rooms, Francis and Georgiana Phone A-66. 2t18

FOR RENT—A six room cottage, partly furnished on Second, between Laurel and Oak. Enquire of H. Gutenberg Hardware & Furniture Co.

FOR RENT—Three room house on Eighth street. Herbert Baker, Phone X80.

Housekeeping roms, furnished or unfurnished, light, water, and wood free. Broadway Apartments, between Albert and Eunice, on Front. Phone X1339. 10

WANTED

WANTED—A child to board, excellent home, mothers loving care, price reasonable Phone 315.

WANTED—A good second-hand saddle. Phone Blue 000.

GATE CITY MACHINE SHOP

Machenheimer Bros., Props.

14 YEARS MACHINIST WITH PUGET SOUND MILLS & TIMBER COMPANY.

Does all kinds of repair work and carries a full line of shafting and mill supplies—Boiler work a specialty.

ALL KINDS HYDRAULIC PRESS WORK

A 6-ft. Planer, 20x20 in.

Special Sale of Mens Furnishings

This is no Fake Sale

We are closing out our entire line of MEN'S FURNISHING'S at cost. Our line is entirely new and up-to-date, no junk in our stock, and this a bona-fide sale. Ask to see the invoice. The SALE will continue until stock is entirely cloced out. Reason of Sale: We are installan up-to-date cleaning and dying plant and hereafter will devote our time to this line of work and our Tailoring business.

HERE ARE A FEW BARGAINS

50c and 75c Ties	$ .35
25c and 35c Ties	.17
$1.50 Arrow Shirts	$1.00
Arrow Collars	.10
$6 Panama Hats at	$4.00
$1 Silko	.65
25c Arm Bands	.15
$2 Underwear	$1.50
$1 B.V.D. Underwear	.75
50c Shirts	.35
$1 Caps	.75
50c Caps	.35
25c Sox	.17
50c Sox	.35
$1 Monarch Shirts	.75
$3 Hats, going at	$2 00
$2 Straws	$1.50
50c Hats	.35
25c Garters	.15
$3 Underwear	$2.00
$1 Porous Knit	.75
$1 Overalls	.75
75c Caps	.50

C. A. & Wm. Filion

Cleaning Pressing Repairing

Laurel Street **Kuppler Block**

LAWN MOWERS

HOSE GARDEN TOOLS

SCREENS

Swat the Fly! Certainly. But First Try to Keep Him Out With Good Screens. We Have a Full Line for Doors and Windows.

Phone 222

CHRISTOPHERSON'S

Next Door to Mathewson's Drug Store

HENSON'S GROCERY

THE HOME OF

PYRAMID FLOUR

You will always find on our shelves a complete line of the best the market affords in Staple Groceries.

We handle Feed of all kinds.

ABOUT THE COUNTY

LINCOLN HEIGHTS

Last week we had cool windy weather; now it is calm and warm and everyone wishing for rain.

Harley Clark recently delivered from Filions Mill the banner load of lumber which scaled 3,768 feet.

The younger set of the Camp Fire girls called the Angeles, chaperoned by Mrs. Burkholder, went in row boats over to the spit last Saturday and report a good time.

Mrs. N. L. Harding, Ernest Harding and family and Claire Fleming ate chicken pie at J. B. Fleming's on Sunday evening.

Some of the children were quite busy hanging May baskets Saturday evening. The Winters' family were well remembered and hereby thank the donors.

Mr. and Mrs. Hanchett, parents of Mrs. Arthur Filion, who have been here a year or more, left Monday for their old home in Michigan.

Miss Simmonds of Gettysburg, who had an operation on her head in the General hospital, was not able to go home yesterday, as was expected.

Mrs. Spaids' son and family are recent arrivals from Michigan.

Mrs. Hall and daughter Eleanor visited friends here Sunday.

LOWER ELWHA

Miss Clara Goodwin is staying with her brother, Mr. Walter Goodwin, and family, for a few weeks.

Mrs. A. Jameson and family of Angeles spent several days of last week with her sister Mrs. W. Brandt.

Mr. Bill Pratt of Chehalis arrived in Angeles on Tuesday of this week to visit with friends here.

Mr. Charles Dougherty, Mr. John Dougherty, Mrs. J. M. Dougherty, Mrs. W. J. Rary and Miss Bown spent last Saturday at Lake Crescent.

Mrs. Chas. Brandt and Mrs. Allen of Angeles were visitors in the Valley on Wednesday, calling on Mrs. Dougherty and Mrs. W. Brandt.

Several people from town and of the neighborhood took advantage of the fine weather last Sunday and spent several hours on the beach.

Mr. John De Larey was in town on Tuesday.

MT. PLEASANT

Mr. and Mrs. Ralph Krajewski are rejoicing over the arrival of a baby boy at their home Wednesday, April 28, 1915.

The Misses Sadie and Martha Dietsch visited Sunday with their parents, Mrs. Dietsch accompaning them to town, Sunday evening returning home Monday.

Mr. and Mrs. Frank Dilling and children visited Sunday with his brother, Geo. Dilling.

Frank Bartholomew visited Saturday and Sunday at the A. W. Hall home.

Mrs. Tom Roberts and several children visited Wednesday at the home of her father Tom Harrington.

Mrs. Harrington visited Tuesday with Mrs. Oscar Lee.

Miss Irene Race visited in Sequim Saturday and Sunday, attending the May Day dance Saturday evening.

Miss Hattie Race arrived home on Sunday evening to visit with her sister for several weeks.

Miss Eva Stevens who has been visiting in Angeles the past 10 days, returned home Monday.

DE FUCA

Sarah Richards and Frances Laurens are spending the week with Mr. and Mrs. Drumb of Eden Valley.

Mr. N. Heuhslein, Jr., has a new Ford runabout.

The Wooding, Laurens and Heuhslein families spent May Day in the town of Sequim, all having a delightful time.

Miss Evelyn Gasser spent the week end at the C. A. Laurens home, returning to Angeles Saturday evening, after attending the celebration at Sequim.

Mrs. Wm. Richards went to Victoria Tuesday to attend the funeral of her brother-in-law.

Mr. Burgess and family and Mrs. Clevenger visited Wooding's Sunday.

FAIRVIEW

Mrs. J. C. Harlow of Mt. Pleasant and her two small daughters have been visiting at the Luke home for a week.

Mr. and Mrs. Henry Cary are the proud parents of a 10 pound boy, born Sunday, May 2.

Mr. and Mrs. James Jacobs of Dungeness, spent a few days at the Jacobs home here this week.

Mrs. Kilmer has been very poorly the past week and her son Al and wife spent a few days with her.

Mr. Chambers and a party went up to the hills the first of the week to take up a bunch of young stock for the summer.

Mrs. Bohall is the possessor of a little chicken that is web footed. Another freak of nature.

Quite a number of Fairviewites were seen at the celebration at the May Day Festival at Sequim last Saturday.

Mr. Cary was one of the party that went up to the hills this week.

The Page family went up to Sequim last Sunday to see the ball game.

Some from Weaver and a few from Fairview enjoyed a little picnic down at Morse Creek last Sunday. Mrs. Falk and Mrs. Johnson were present at the big feast.

The next dance will be given on the last Saturday of May and the Ladies Club wish to announce that to help swell the piano fund, ice cream will be served all evening.

A new 1914 Excelsior Motorcycle, fully equipped, at a very reasonable price, to be sold at once. H. Gutenberg Hardware and Furniture Co.

If you are going to build it will pay you to get your lumber at Boyd's Mill. All kinds in rough and dressed. Phone Pink 10.

Get your automobile robes at the Harness Shop. If we haven't what you want will be glad to order for you.

EAT FRESH FISH. Cheaper than meat. Call up 49. We deliver. City Fish Market.

We are not in the magazine business but if you call we will sell to you

YOUR FAVORITE MAGAZINE

and a package of

PUFFED WHEAT, RICE OR CORN

FREE

Newsdealers Dale and Harrington will inform their regular subscribers how they may obtain with each magazine a package free.

There are many who do not care to compete for the Round Trip to Frisco; if you do not wish to compete, kindly hand your coupons to someone who does desire to compete.

E. W. MERRILL & CO.

The Leader Department Store

Butterick Patterns **Royal Worcester Corsets**

SUMMER GOODS

Our counters show a larger display of Summer Goods than ever before. We invite particular inspection for the purpose of comparisons against quality and prices of other stores. You can save money by purchasing the goods you want at this store

A Fine Line of Latest Style **Summer Waists** priced from 1.50 to $2.25	**White Dress Skirts** made in latest design and priced at $1.50	**Ladies Colonial Pumps** in Patent and Gun Metal priced 3,50 and $4.00
Children's Summer Dresses On Sale at one-half price	**Children's Shoes** 75c, 1.00, 1.25, $1.50	

MILLINERY DEPARTMENT

New Shapes and Tailored Hats are sent to us as fast as they arrive on the Coast. Prices are held down and assortment will be kept complete till into July.

A special lot of WOOL BATS, regularly sold at $3.00, our price while they last, **$2.25**

The Leader Department Store

CITY AND PERSONAL

Frank Sullivan of Seattle was a Port Angeles visitor between boats Wednesday, returning on the Sol Duc.

Mrs. A. E. Ramage went to Vancouver, B. C., Tuesday to see her neice and possibly bring back her neice's baby to care for.

The pupils of Mrs. W. A. Stoval will give a musical recital Friday evening, May 14, at the High School auditorium to which the public is cordially invited.

Mrs. Belle Miller of Seattle, a former reesident of Port Angeles, is a guest of Mrs. Herbert Baker and other old friends and will remain in Angeles until next week.

If you enjoy a good minstrel show, don't fail to secure a ticket to hear the Nashville Students at the Opera House Saturday night—the best traveling minstrel show on the road.

You are invited to a Bean Supper, Whist and Solo Tournament, Wednesday evening, 12th, from 7 to 12, at Parish Hall, 2nd and Peabody streets, by the men of St. Andrew's Church. Tickets 50c.

Mr. Pym and two little daughters left Sunday for Bellingham, where they will join the ship that is to take them to England, where Mr. Pym will put them in his mother's care and then go to the front with his regiment.

E. J. Burrough and John Herzinger spent the week end on the Sol Duc river and at Beaver Lake fishing. They are sure two good sports who know how to entice the fish. We saw 'em and ate some so know they were not just swapping fish stories.

Married at the residence of Mr. and Mrs. O. A. Witham on Seventh and Laurel streets, Tuesday evening, May 4th, at 7:30, Rev. Waite of the Episcopal church officiating, Mr. James Shepard and Miss Mary Thorpe. The young couple expect to take up their residence in Angeles.

E. W. Merrill went out to his summer home on Lake Crescent Thursday morning, accompanied by Messrs. Chas. Thompson, Guy Dann and Will Morgan, who are to be his guests for a few days. Mrs. Merrill will go out Sunday with a party of friends to spend a few days after the stag party breaks up.

Mr. and Mrs. W. B. Webster, who have been spending the winter in Los Angeles, left San Francisco on the Congress Tuesday and expect to be in Angeles Saturday morning. They have had a most delightful winter but will be glad to be at home again, and we imagine it will be quiet a surprise to them to find so many roses blooming in their yard the first of May.

A snap in purses—50c, 75c and $1.00 values all being sold at 25c each at the Harness Shop.

Dry Wood, any length, from 1 foot to 4 feet, bark. E. O'Brien, the wood man. Phone 138. 4tf

CHRISTIAN ENDEAVOR WILL PLAY "IN HIS STEPS"

Parish Hall will be the scene, on May 13th, of a play to be given by the C. E. Society of the Congregational Church. The young peeople have been working very hard for a couple of months under the direction of Miss Wiggins. The play "In His Steps" was written by Charles M. Sheldon and is taken from his famous book of the same name.

The cast of characters is as follows

Henry Maxwell, Pastor of First Church, Raymond, Mr. Robert Gilmore.

Edward Norman, editor of the News, Benj. N. Phillips.

Dr. Reginald West, Cecil C. McNutt.

Rollen Page, Brother of Virginia Miles A. Regnier.

Clark, managing editor of the News, Donald L. MacNeal.

John Manning, printer tramp, A. J. Cosser.

Virginia Page, a millionaire, Mamie Pazandak.

Madam Page, Virginia's grandmother, Vivian Stovel.

Rachael Winslow, a Singer of promise, Mrs. B. N. Phillips.

Mrs. Winslow, Rachael's mother, Julia Wiggins

Loreen, child of the slums, Edith Isbell.

Society friends of Virginias, May Black, Bernice Campbell, Marjorie Walton.

Servants of Virginia, Maye Black, Marjorie Walton, Lewis Isbell.

In honor of his fifth birthday Master Edward Burroughs entertained a party of his little playmates and friends Tuesday afternoon, May 4th. A program of games kept the little ones happy until luncheon was served. Covers were laid for ten at the prettily decorated table centered with a large birthday cake, lighted with five candles. Favors at each plate afforded the children great amusement and there were also dainty little candy baskets filled with candy. Fruits, ice cream, lemonade and other goodies also delighted their hearts, until "Daddy Burroughs" arrived on the scene and announced an automobile ride. Soon they were all tucked comfortably away in the car and were being whizzed along the road to the lakes. At a pretty spot in the woods they all scrambled out and picked wild flowers, and a pretty picture they made as they came back to town laden with bouquets and their little faces shining with happiness. After posing for their pictures they all went in to say good bye and wish their little host many happy returns of the day.

A near-famine in gasoline occurred the past week, when the Motor Inn was the only house in the city able to supply its customers. Upon a wire from the Farmer Garage, which had sold 3,800 gallons in the past fortnight, the Petroleum II came down on a special trip to stock up the local houses.

NOTICE FOR PUBLICATION

Department of the Interior.

U. S. Land Office at Seattle, Washington, April 12, 1915.

Notice is hereby given that William F. Taylor of Mora, Washington, who, on December 29, 1910, made Homestead Entry No. 02218, for the lot 7, section 6, Township 27N, Range 14 West, and SE¼ NE¼ and NE¼ SE¼ and lots 7 and 8, section1, Township 27N, Range 15 West, Willamette Meridian, has filed notice of intention to make final five year proof, to establish claim to the land above described, before James Stewart, U. S. Commissioner, at Port Angeles, Washington, on the tenth day of June, 1915.

Claimant names as witnesses:

Walter L. Fergurson, of Mora, Washington, Max Klahn, of Mora, Washington, James F. Clark, of Forks, Washington, James M. Kay, of Forks, Washington.

JOHN C. DENNY,
Register.

Shoes that Put Corn Cures out of business

That's the very kind we are placing on the feet of hundreds this spring. No dread of breaking in when you put on a pair of these comfortable Shoes or Oxfords. And the styles are right up to the minute, too. Don't shoe yourself for spring or summer until you see us.

JENSEN, THE SHOE MAN

RUDOLPH BECK

Proprietor of the

PORT ANGELES MEAT AND SAUSAGE MARKET

where you get Home-cured Elk Special Hams and Bacon and the choicest German Sausage of all kinds.

Located on Peoples Wharf.

DELIVERY HOURS: 8 a. m. 10 a. m. 2 p. m. 4 p. m.

2,500 VOTES

GIVEN WITH EVERY

SUIT OF BOY'S CLOTHES

Tomorrow, Saturday,
May the 8th.

C. S. STAKEMILLER

HOSIERY SPECIAL

FOR SATURDAY AND
ALL NEXT WEEK

We have had the HOLEPROOF LINE of Guaranteed Hosiery thrust upon us and in order to make room on our shelves for this fine line will sell our regular line at these liberal prices:

50c SILK, BLACK, TAN, WHITE 35c
35c FIBRE, " " " 25c
25c LISLE, " " " 20c

These include some of the best lines of Hosiery obtainable.

ALSO A SHIRT SPECIAL AT 65c

THE TOGGERY

For your Complexion's Sake use

Nyal's Face Cream

Containing peroxide — it is antiseptic; being greaseless — it is easiest to use. 25 and 50c Jars.

Sold only at

Mathewson's Drug Store

2 Stores—Opera House. Phone 28 — Olympic Hotel Bldg Phone 289

Are your children thriving as they should?

If not, give them better, purer milk. Ours is tested for high food value as well as for purity.

Port Angeles Dairy

Phone 357.

CITY AND PERSONAL

Horsehide work gloves—the best $1.00 values for 75 cents at the Harness Shop.

Buy your boy his new summer suit at Stakemiller's next Saturday and get 2,500 votes thrown in.

Miss Watson's Sunday school class of the Methodist church had a jolly beach party Wednesday evening.

Mrs. A. A. Smith delightfully entertained the Cherry Hill Auction Bridge Club at her home Thursday afternoon.

Mrs. F. E. Warner returned from Seattle last Friday accompanied by her brother, Walter Diffenbacher, who will remain ror a couple of weeks.

Mother's Day, next Sunday, will be appropriately observed by churches all over the United States and the white carnation will be worn in her memory.

About twenty men interested in the oil well at Forks went out Sunday to look over the ground. Mr. and Mrs. Dalton of Chicago were among the party.

Mr. A. E. Howard and Miss Ellen Pringle were united in marriage at the home of Mr. Howard Monday evening, May 2nd, by Rev. Herbert Jones of the M. E. Church.

Mrs. C. S. Stakemiller went to Anacortes Thursday to visit her daughter Mrs. Ed Abbott. Mr. Stakemiller will go over on the excursion Sunday and accompany her home.

All the latest songs, dances and funny stories will be given at the minstrel show tonight by the Nashville Students. Watch for the band and street parade in the afternoon.

The Ladies Aid of the Congregational church met Wednesday afternoon at the church to talk over some business matters and plans for the last Brotherhood dinner of the season.

McAmis & Wescott, the contractors are now at work on the Odd Fellows Hall at Sequim, which will be built something after the style of the one they built for the Port Angeles Lodge.

We can replenish your Gold Band table ware at a very low figure and save you money. Brewster & Co's 5, 10 and 25 Cent Store is offering greatly reduced prices for a short time on this line of goods.

A good sized crowd enjoyed the first excursion of the season on the City of Angeles last Sunday, when they went to Agate Beach for the day. The water was smooth and everybody reports a jolly good time. This Sunday the excursion is to Anacortes where the Angeles ball team will play.

The regular monthly meeting of the Woman's Auxiliary to the Commercial Club will be held next Tuesday afternoon at the Commercial Club rooms at 2:30. Definite plans for the Flower Show will be discussed and all members are urged to be present. Kindly come prepared to pay your dues.

The reputation of an old-established county seat newspaper, clean, bright and newsy, is one of the most valuable assets to the advertiser. Space in such a publication, particularly in a paper where one is not compelled to compete with the big city and patent medicine advertiser, is worth twice what it is in the sheet of low standard.

O. T. Webber, the engineer and architect who has had charge of the construction work at the court house, was made happy last Friday by a wire announcing the birth of a son that day at Quarantine Island, Honolulu, Hawaii. Mr. Webber expects to make Angeles his home and will be joined by his wife and baby the last of June.

If you want a dandy good job of shoe reairing, go to the Harness Shop.

Boyd's Mill can deliver you lumber and save you money. Phone your order early. Phone Pink 10.

FOR RENT—7-room modern house with electric lights and bath. All clean and in good shape. Range and linoleum in kitchen for sale. Close in. See Lewis Levy .

EAT FRESH FISH. Cheaper than meat. Call up 49. We deliver. City Fish Market.

Brunswick Pool Hall, Cigars, Tobacco, etc., also Laundry Agency.

F. M. Dompier has a new Ford.

The General Hospital has received a coat of paint the past week.

Mr. and Mrs. Miles Earles were Angeles visitors Wednesday.

Invitations are out for the Maccabee ball to be given the 14th.

Mrs. Ed Brooks of Lake Crescent, was shopping in Angeles Wednesday.

Mr. Micheal Earles stopped over in Angeles a day this week, on his way to the Sol Duc.

Miss Abbie McKechnie returned from a pleasant three week's visit at Mora with Miss Nell Morse.

Dr. Warner, the optician, 122 and 123 Morse Block, entrance opposite Citizens National Bank.

Secretary Teck of the Commercial Club is spending a few days in Everett but expects to return Saturday.

Mrs. Maurice Fisher will be the entertaining hostess for the Silent Thimble Club next Thursday afternoon.

Arthur Quay has accepted a position at the Sol Duc Hot Springs and his wife will join him there in a few days.

The lumber is being hauled for the Laurel street zig-zag and work on its improvement will commence this week.

The last of the builders tools are being taken away from around the Warren Morse building which wonderfully improves the looks of the street.

Miss Hazel Morse, who has been teaching at Little Rock, returned to her home here Weednesday for the summer vacation, having finished her years' work at Little Rock.

S. E. Stakemiller returned Friday from his visit in eastern Washington and reports a most enjoyable trip. His arrival in Spokane was a happy surprise to his daughter, Mrs. Walker, and to his little grandson, all of whom he found well and happy.

The solo of Miss Holt, given at the evening services of the Presbyterian church last Sunday was enjoyed by all. Extra seats were carried into the church to provide room for the congregation.

The Nashville Students, a first class minstrel show, will appear in the Opera House tomorrow evening. Don't fail to hear them. Popular prices: children 25 cents, general admission 35 cents, reserved seats 50 cents.

May 12 and 27 have been set as the dates for the closing games of the Whist series opened at the Catholic Social Hall. The entertaining hostesses Mrs. Dobbs and Miss Pelzer are hustling for a record crowd on the 12th. Playing commences at 8:30.

Miss Angie Ritchie, who is a student of the Emerson School of Expression at Boston, returned to Angeles Sunday to spend the summer vacation with her parents Mr. and Mrs. W. B. Ritchie, who went to Seattle last week to meet her.

Mrs. F. E. Warner's pretty new home presented a most attractive appearance Tuesday afternoon when she acted as hostess to the Fortnightly Card Club. Quantities of beautiful rhododendrons, brought from the Blyn rhododendron fields especially for this occasion, were most effectively used in decorating and called forth the admiration of all her guests. An unusually pleasant afternoon was enjoyed amid such beautiful surroundings.

Father Erkins left for Sequim on Wednesday to be present at the opening of the bids for the erection of a Catholic church at that place. The contract will be let at once and it is expected that the edifice will be ready within a moith. The new church is to be called St. Joseph's Church and in the meantime will be under the charge of the local rectory.

Mrs. J. C. Delabarre left on Wednesday's boat for Seattle and will sail on the Congress May 11th, for SanFrancisco and Los Angeles. Her daughter, Miss Margaret, will graduate June 14th from the Young Ladies Seminary at Los Angeles and together they will visit the Exposition before returning home. Miss Plaisted, who has been a guest of Miss Chase for several months will go to California with Mrs. Delabarre, enroute home to Boston.

Mrs. W. A. Stoval was hostess to the Port Angeles Reading Club last Friday afternoon and also had charge of the program of the day. She gave a very interesting paper on German music and musicians. Mrs. Troy added to the afternoon's pleasure by singing a group of German songs and giving a short paper on some of the noted singers of that country. Beethoven's Moonlight Sonata was beautifully rendered by Miss Vivian Stoval and was very much appreciated by the club. Mrs. Burkholder, wife of Rev. Burkholder of the Presbyterian church, was elected a member of the club. The next meeting will be on May 14, with Mrs. Frederick Hyde, when Mrs. Luppen will give a paper on Italian Art and Artists.

We guarantee our Harness repair work. Give us a trial. The Harness Shop.

F.E. Warner, optometrist, may be found in his new offices, rooms 122 and 123, Warren Morse Block.

Screen doors and window screens at reasonable prices at H. Gutenberg Hardware & Furniture Co.

Aluminum 10, 15 and 25 cent articles at Brewster & Co's 5, 10 and 25 Cent Store, opposite the Dream Theater. They are beauties.

Mr. Tom Olson has taken the agency for the Home Ironing Board Company, and any one wishing to see one of these splendid boards, which help to make your ironing easy, can call at his house, or phone him at No. L-186, ad he will be glad to call and demonstrate it to you. 17f

Everything in baseball and sporting goods at the Harness Shop.

Phone 15. The Freshest Goods Within Your Reach.

The Port Angeles Commission Co.'s Big Store.

Largest Wholesale House on the Olympic Peninsula Selling Directly to the Consumer.

ATTRACTIVE CASH PRICES FOR SATURDAY & MONDAY

9 cans Aster Milk	50c
7 cans Carnation Milk	50c
Choice Eating or Cooking Apples, box	75c
12 lbs Fancy Dry Onions	25c
3 cans Campbells Soups	25c
25c package Wheat Hearts	20c
5 lbs Dandy Bulk Coffee	1.00
1 lb Ridgeway's Tea	55c
1 lb Runkell's Ground Chocolate	30c
3 pkgs Corn Flakes	25c
3 pkgs Jell-O	25c

THE PORT ANGELES COMMISSION CO.

Originators and Maintainers of LOW PRICES

Something better—Tillicum coffee—steel cut in cans, 40c per lb. Its the best ever. Try it. City Fish Market. Phone 49.

HOMES ON YOUR OWN TERMS. Choice view residence lots for sale in the western and eastern portions of Port Angeles. Terms: Small cash payment, balance on terms to suit purchaser. Address Box 786, Port Angeles. 3t17

NOTICE.

On and after April 28th, my shoe repair shop, situated in back of the City Hall, will be closed, owing to the new trend of traffic. Thanking you for your patronage. Frank Hampel. 2t18

Harrington's Cigar Store has the best Cigars and the best Laundry, try them both.

"We Sell for Less"

THE

PEOPLES STORE

PORT ANGELES

Front Street, next to Harrington's Cigar Store

Men's Clothing and Furnishing Goods

Ladies Clothing

NEW goods arriving daily for Men and Women and our prices are right and down to very rock bottom. DON'T forget whatever you get from us saves you trips to Seattle. This is the place where workingmen can deal right. No trouble to show that **WE DEAL FOR LESS.**

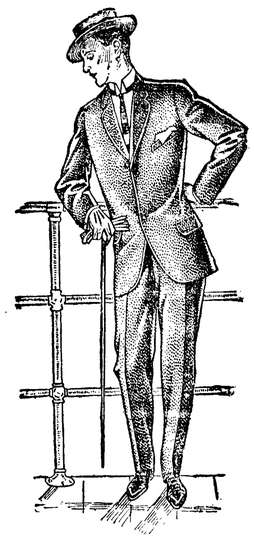

BE SURE TO SEE

The Peoples Store

PORT ANGELES

OPPOSITE MERCHANTS HOTEL

BASEBALL

EXCURSION TO ANACORTES

MAY 9-SUNDAY-MAY 9

The Port Angeles Baseball Club has Chartered the fast Twin Screw boat

Plenty of Music and Entertainment on Boat. 6 Piece Orchestra Come to the Gloucester of the Pacific.

S.S. CITY OF ANGELES

2 Special Singers. No Dull Moments on This Trip. Join the Crowd. Anacortes Elks Have Fast Club.

WILL LEAVE HERE 8:30 A. M.

$1.00 ROUND TRIP $1.00

$50,000 INVESTED IN LAKE HOTEL

Last Sunday the writer had the pleasure of spending a delightful day at Crescent Tavern, one of the most ideal summer resorts to be found in this great western country. When the buildings are all completed it will represent to the owners and the managers, Mr. and Mrs. A. L. Singer, an investment of almost fifty thousand dollars. No expense or work is being spared in making the place both attractive and comfortable for the guests. Mrs. Singer is a most affable and charming hostess and Mr. Singer is constantly on the alert to provide added comforts for his guests.

Twenty one-room cottages, including a few double ones for families, are all ready for occupancy. They are steamheated, electric lighted and provided with running water. The furnishings are all that one could desire and reflect the artistic taste of the hostess. Each one looks so cozy and attractive that one is left with no preference unless it be for the bridal chamber. At present only the dining room and kitchen of the big new hotel are ready for use, but carpenters are hustling and a few weeks will see the whole thing completed.

The immense living room, with its wonderful fire place and handsome hard wood floor will be an added attraction to this resort. Large French windows will open out on all sides to the wide verandas, which surround the building. The bed rooms upstairs will be fitted up with all modern conveniences.

The grounds include the Burkhardt place and Marymere and are wonderfully beautiful. The many cultivated plants, flowers, vines and shrubs have an ideal back ground in the grand old forest which surrounds the place on both sides and thru which are cut pretty winding paths and trails. Old Storm King is in close proximity and the mountain lover may easily have an entertaining view of as picturesque scenery as one could find in the far famed Alps. Rowing, fishing, swimming, tennis, and crouquet for the less strenuous sports.

Among Sunday's guests at the Tavern were Mr. and Mrs. W. F. Coleman of Seattle. Mr. Coleman is the Northwestern manager for the Sunset Magazine, published in San Francisco, and will doubtless have a story of Crescent Tavern in the next number. He is an enthusiastic fisherman and while he was trying to induce the fish to nibble at his bait, his wife most graciously entertained the guests with her marvelously sweet voice, Mrs. Singer acting as her accompanist on the piano. Another interesting guest, who has been sojourning at Crescent Tavern for a couple of months and talks of making it his permanent home, is Mr. J. M. Bently, a retired steel man. He entertained the guests by showing them a part of his wonderful collection of pearls, beads, shells, etc., all brought from the South Sea Islands and embroideries from China and Japan.

Guests from Angeles were Mr. and Mrs. T. T. Aldwell, C. I. Haggith, Mr. and Mrs. J. C. Hansen and family and Mrs. E. B. Webster.

McCarty & Hayne

ARE UPSIDE DOWN

remodeling their store for their new goods, which will be Hardware, Pluming, Furniture, and Second-hand Goods.

The Fitzgerald Market

Opposite Hotel Angeles.

Old Reliable Market

Good meats, low prices, square dealing.

Your patronage solicited.

James Fitzgerald

BRAVES TAKE DOUBLE HEADER

From page 1

mit with a slam that would be the envy of a 42-centimeter gun. Eleven Sequimitites whiffed thusly. The rest hit the ball in the wrong place and died on first base. Only three hits were secured off Rex McInnes and one lone run, while the Angeles team piled up 15 runs and 14 hits.

Williams, the opposing pitcher, fanned eleven of the Angeles boys but received poor support and naturally caused the score to bulge. Four three base hits were secured off him, however, being the swats of Riley, Steele, McInnes and Dompier. All the boys ylayed tight ball and showed Class A style.

The score—Angeles15, Sequim 1.

The second game:

Angeles returned home Saturday evening and came out onto the diamond of the local ball park on Sunday and turned the trick on Sequim again with a score of 6 to 1. This game proved more interesting than the Sequim game for the reason that tighter ball was played and that several new faces made their appearance in the Sequim nine. Hastings, from the Earles Mill, tramped on the mound for the visitors and pitched good ball the whole nine innings. He has only a wide curve and in a game or two would have to throw something else or otherwise he would lose his position. Reardon pitched wonderful ball for half the game and held the visitors runless and nearly hitless. Then Big Pete sat on the bench and Rowley threw the rest of the game.

Angeles secured 8 hits and 6 runs. Sequim 8 hits and 1 run.

The Angeles Braves or Wreckers or Quarter Century Club or whatever you want to call the pill digesters, will have a rip-roaring excursion to Anacortes on Sunday, where they will play the Anacortes Elks.

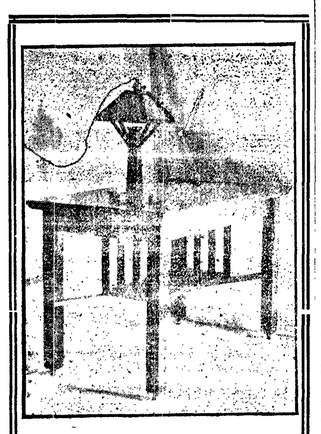

Port Angeles Furniture Co.

Manufacturers of

Office, Store and Barroom Fixtures, Shelving, Counters and Wall Cases Household Furniture. Designs and Estimates Furnished. Repairing Neatly Done. Promt attention given to mail orders. Factory and Sales Room

First and Peabody

W. S. CLARK, Proprietor

Phone F-7.

ANGELES HIGH SCHOOL ALSO WINS GAME

Believing that Angeles should be victorious always, the Central High School team journeyed to Sequim on May Day and defeated the foreign nine by the score of 11 to 5. The game was fast and was the scene of many base hits and errors. Roscoe McKee pitched superb ball and hit the pill for three bases twice during the game. Day, of the opposing nine, also did fine work and kept the hits scattered as well as could be expected. A large crowd witnessed the morning game.

Boyd's Mill is doing a rushing business and wants to deliver your lumber. Phone Pink 10.

AUCTIONEER

11 Years Experience in Selling Real Estate, Live Stock, Household Goods, Merchandise, Etc.

Bills dictated free of charge. Only licensed auctioneer in Clallam county.

J. D. O'CONNOR,

Port Angeles, Washington.

Phone D80.

D. D. D.

—for 15 years—

The Standard Skin Remedy

Instant Relief For All Skin Troubles

The Guaranteed Remedy

Beetle & Simmonds, Druggists

Bread is the Staff of Life

THE PALACE BAKERY

Can always be relied upon to have Sweet, Wholesome and Nourishing Bread.

The Best of Materials, the Most Modern Improvements and the Finest Bakers make our Bakery "The House of Quality." A full line of all kinds of Fancy Cakes and Cookies.

O. V. BROCHMANN, Proprietor

NOTICE TO CREDITORS
No. 696.

In the Superior Court of the State of Washington, in and for Clallam County.

In the matter of the Estate of Herman Johnson, Deceased.

Notice is hereby given that letters testamentary on the estate of Herman Johnson deceased, were granted to the undersigned on the 7th day of April, 1915, by the Superior Court of the State of Washington, for Clallam county.

Notice is hereby given to the creditors of, and all persons having claims against the said deceased, to exhibit them to me for allowance, with the necessary vouchers at my residence, in Port Angeles, Clallam county, Washington, the same being the place for the transaction of the business of said estate, within one year after the date of this notice or they will be forever barred.

Dated this 16th day of April, 1915.

IDA C. JOHNSON,

Executrix of the last will and testament of Herman Johnson. First publication April 16, 1915.

NOTICE TO CREDITORS

In the Superior Court of the State of Washington, in and for Clallam county.

In the Matter of the Estate of John Cunnea, Deceased.

Notice is hereby given that letters administration on the estate of John Cunnea, deceased, were granted to the undersigned on the 28th day of April, 1915, by the Superior court of the State of Washington, for Clallam county.

Notice is hereby given to the creditors of, and all persons having claims against the said deceased, to exhibit them to him for allowance, with the necessary vouchers at the office of the Clallam County Abstract Company, Port Angeles, Wasington, the same being the place for the transaction of the business of said estate, within one year after the date of this notice or they will be forever barred.

Dated this 30th day of April, 1915.

JOHN D. HICKOK,

Administrator of the estate of John Cunnea, deceased. First publication April 30, 1915.

NOTICE TO CREDITORS

In the Superior Court of the State of Washington, for Clallam County.

No. 695.

In the matter of the estate of Jane McQueen, Deceased.

Notice is hereby given by the undersigned, William Martell, Executor of the estate of Jane McQueen, deceased, to the creditors of and all persons having claims against said deceased, to exhibit them with necessary vouchers, within one year after the date of the first publication of this notice, to James Stewart, attorney for said estate, at his office on the north side of Front street, between Laurel and Lincoln streets, in the City of Port Angeles, Clallam county, Washington, the same being the place for the transaction of the business of said estate.

Dated, April 9th, 1915.

WILLIAM MARTELL,

Executor of the estate of Jane McQueen, Deceased.

Date of first publication, April 9, 1915.

NOTICE OF THE SALE OF REAL ESTATE

In the Superior Court of the State of Washington, in and for Clallam County.

In the Matter of the Estate of Joseph Skivington, Deceased.

Notice is hereby given that the executor, James Fitzgerald, will sell, for cash, to the highest bidder, all the real estate of the above estate, consisting of lots 13 to 24, inclusive, Fredrick's Addition to the city of Port Angeles, Clallam county, state of Washington.

A public sale of said lots will be held in front of the old court house, Lincoln street, Port Angeles, Washington, by the executor at the hour of two o'clock, p. m., on Saturday, the 15th day of May, 1915. In the meantime the executor reserves the right to sell said lots at private sale, if the price offered is sufficient, and a deposit of ten per cent accompanies the offer. At said public sale the executor reserves the right to reject all bids, if in his estimation they are not sufficient.

Dated at Port Angeles, Washington, this 29th day of May, 1915.

JAMES FITZGERALD,

3t Executor.

REAL ESTATE TRANSFERS

REPORT OF FILINGS IN CLALLAM CO. BY WEEKS ABSTRACT CO. PORT ANGELES, WASH.

FOR WEEK ENDING

Week ending May 3 1915

Peet-Minton Co. to Myrtle Blume, NW¼ of SW¼ of section 17.30-8, $10.

George F. Smith and wf to C. C. Henry, lot 7 in block 57 of C. C. Leighton's Subdivision of Port Angeles, $750.

Charles Gordon to Anton Enstead, N½ of NE¼ of NW¼ of SW¼ of Section 27:30-3, $10.

Edmund D. Short and wf to William Lattin, lots 11 to 14 in block 295 Townsite of Port Angeles, $10.

C. C. Henry and wf to Frederick H. Rettig, lots 27 and 28 in block 1 of Auckland Addition to Port Angeles, $10.

C. C. Henry and wf to William H. Smith, lots 1 and 2 in block 1 of Auckland Addition and lot 5 in block A of Glover's Subdivision, $10.

Llewellyn G. Thomas to Phillip A. D. Head, one-half interest in lot 15 in block 40 of N. R. Smith's Subdivision, $3,100.

Harry C. Peet to S. J. Lutz, one-half interest in Surburban lots 104 and 145 Port Angeles, $10.

Spend a pleasant hour at

The Potlatch

Pool and Billiard Tables

A Full Line of Cigars and Soft Drinks.

Dr. Harold H. Butler

Dental Surgeon

Reasonable Prices for First Class Work.

Rooms 1, 2 and 3 Aldwell Building. PORT ANGELES, WASH

Darn that Fly !

Save exasperation and time chasing those barnyard pests by protecting the table and pantry from the filthy insects. Buy screens now. A complete outfit of doors and adjustible screens will cost very little and savemoney in the end. We have all kinds at varying prices.

Now that the festive cow is no longer at large o' nights you must mow your own lawn.

We have every size mower, but one quality only, the best. Mowers may look alike, but there's a big difference under the palnt.

WILLSON HARDWARE CO.

FIRE AUTOMOBILE PLATE GLASS

INSURANCE

These Companies pay 100 cents on the dollar:

PHOENIX of Hartford
ST. PAUL FIRE & MARINE
EQUITABLE FIRE & MARINE
LLOYDS PLATE GLASS INS. CO.

Ask us for rates.

DAVIS & WOODS
PORT ANGELES, WN.
Phone 229. Established 1907

Photographs

KENNETT, THE RELIABLE
PHOTOGRAPHER, OFFERS

Baby Folders .....50c doz.
Retouched Post Cards..... $1.00 doz.
High Class Folders .....$1.00 doz. up

Kodak Finishing at Seattle prices. If you want a view made or a photo of your house, call me up and I will please you.

Satisfaction Guaranteed In All Work

Open Sundays from 10 to 4

KENNETT'S STUDIO
At the Laurel Street Zig Zag.

Effective March 14th

S. S. CITY OF ANGELES

Fast and Commodious

Westbound Daily Except Sunday

Leaves Seattle .....12:00 midnight
Leaves Port Townsend ..... 3:00 a.m.
Leaves Port Williams ..... 5:30 a.m.
Leaves Dungeness ..... 6:00 a.m.
Arrive Port Angeles ..... 7:30 a.m.

Eastbound Daily Except Sunday and Monday

Leaves Port Angeles .....12:00 noon
Leaves Dungeness ..... 1:30 p.m.
Leaves Port Williams ..... 2:00 p.m.
Leaves Port Townsend ..... 3:30 p.m.
Arrive Seattle ..... 6:30 p.m.

Eastbound Sunday Only

Leaves Port Angeles .....10:30 p.m.
Leaves Dungeness .....12:00 p.m.
Leaves Port Williams .....12:30 a.m.
Leaves Port Townsend ..... 2:00 a.m.
Arrive Seattle ..... 5:00 a.m.

Schedule subject to change without notice

ANGELES TRANSPORTATION CO.

$2.50 Round Trip. Leaves City Dock. Seattle Office Pier 1, foot Yesler

THE COUNTY SCHOOLS

The next Teachers' Examination in Clallam county will be held in the new court house, Port Angeles, May 13, 14 and 15, 1915.

Eighth grade examinations will be given thruout the county May 20, and 21, 1915. The examination in Port Angeles will be held in Central school and will be in charge of Miss Watson. Pupils from outlying districts whose schools have closed may come to Port Angeles for the examination.

Teachers will please note the following change in rules regarding the next two teachers' examinations.

Because the supply of State Manuals for Washington has run out and a new supply will not be forthcoming for some time, the State Board of Education has seen fit to change the rules in regard to the next two teachers examinations as follows: Questions on Theory and Art of Teaching will contain "no questions on the State Course of Study." Fifty per cent will be taken from the two Reading Circle books, Curtis' "Play and Recreation" and Puffer's "Vocational Guidance" and fifty per cent will be general questions on Theory and Art.

A number of directors have expressed a desire to have a Director's meeting some time in the near future. For this reason and because of the new laws that go into effect about this time it has been decided to hold a directors meeting on Saturday, June 5th, at 2 o'clock p. m. On that same date the county board of Education meets to adopt text books for Clallam county for the next five years and it is possible that directors might be interested also in that to the extent of suggesting to the board the preferences of their respective districts in respect to the books to be used. Circulars will be issued to all directors notifying them of this meeting. The meeting will be held in the new court house at Port Angeles.

On April 14th, District No. 32, of Clallam county was divided and a new district formed. The new district No. 59, lies between Sequim Bay and Port Discovery Bay. The directors of the new district appointed for the year are: Mrs. A. Odell, clerk; Mr. O. Jacobsen, chairman and Mrs. F. Wickersham.

The joint Institute with Jefferson county will be held next fall, September 1st, 2nd and 3rd. It is therefore desirable that all contracts with teachers be dated as far as possible September 1st, which will make the time for opening of school Monday, September 6. Directors will please make note of this in order that all the teachers of Clallam county may as far as possible receive the benefit from attending the annual Teachers' Institute.

SERVICES AT THE CHURCHES

Presbyterian
Rev. A. H. Burkholder, Pastor
Services for May 9.

At 11 a. m. Mother's Day Services will be held. All are invited. Mothers of the Cradle Roll are especially urged to come. The subject for the evening will be "Economy." Mrs. Hopkins will direct the choir.

Baptist
Corner 7th and Peabody.
C. R. Waite, Pastor

"Mother's Day," will be observed at our church next Sunday. The subject for the morning sermon will be "Mother's Love." Appropriate songs. Evening service at 8 p. m.

Methodist

A Mother's Day Service will be held next Sunday a. m. The pastor will preach on Mother's Influence. Appropriate music will be rendered.

Catholic Church

Daily: Mass at 8 a. m.
Sunday: Low mass at 8 a. m.
High Mass and Sermon at 10 a. m.
Baptisms at 2 p. m.
Sunday School at 11:20 a. m.

First Church of Christ, Scientist

Located on 8th street between Laurel and Oak. Sunday services: 11:00 a. m. and 7:30 p. m. Sunday School, 12:00 m. Wednesday evening Testimonial Meeting at 8:00 o'clock. To these Services all are welcome. Reading Room is open to the public daily except Sunday and legal Holidays from 10:00 a. m. to 4:00 p. m., room 5, second floor, Aldwell block. Christian Science literature for sale and for free distribution.

SUMMONS FOR PUBLICATION

In the Superior Court of the State of Washington, for Clallam County.

P. S. Govan, Plaintiff, versus Charles F. Knapman, and Kate Knapman, his wife, W. H. Knapman and H. G. Lawrence, Defendants.

The State of Washington, to the said H G. Lawrence, defendant above named:

You are hereby summoned to appear within sixty days after the date of the first publication of this summons, to-wit, within sixty days after the 19th day of March, 1915, and defend the above entitled action in the above entitled court, and answer the complaint of the plaintiff, and serve a copy of your answer upon the undersigned attorneys for the plaintiff at their office below stated; and in case of your failure so to do, judgment will be rendered against you according to the demand of the complaint which has been filed with the clerk of said court.

The object of the above entitled action is to secure judgment of the above entitled court that two certain warranty deeds made by the defendant, W. H. Knapman; one to the defendant H. G. Lawrence, which is of record in Vol. 93 of Deeds at page 528, in the office of the Auditor of said Clallam county; and one to the defendant Charles F. Knapman, which is of record in Vol. 93 of Deeds at page 527, in the office of the Auditor of said Clallam county, said deeds purporting to convey the hereinafter described property, are fraudulent and void as to plaintiff herein; the premises and real property affected by and involved in said action is situated in said Clallam county, state of Washington, and is particularly described as follows, to-wit:

(Deed to Charles F. Knapman)

All of lot 4 and the west 20 feet of lot 3 in block 1 of First Plat of the Townsite of Sequim, according to the recorded plat thereof.

(Deed to H. G. Lawrence)

Lots 20 and 21, block 1, First Plat of the Townsite of Sequim, according to the recorded plat thereof.

Also, beginning at a point 286.58 feet west of the Southeast corner of the North half (N½) of the Northeast quarter (NE¼) of Section 19, Township 30, North of Range 3, West of the Willamette Meridian, thence in a northerly direction 456 feet, thence in a westerly direction 382.10 feet, thence in a southerly direction 456 feet to Quarter Section line, thence east along quarter section line 382.10 feet to point of beginning, and containing four (4) acres more or less.

McCLINTON & ROSE,
Plaintiff's Attorneys.

Office and P. O. Address Kuppler Building, Port Angeles, County of Clallam, State of Washington.

ORDER APPOINTING DAY FOR FINAL SETTLEMENT AND DISTRIBUTION.

In the Superior Court of the State of Washington, in and for the County of Clallam.

In the Matter of the Estate of William F. Delabarre, Deceased.

Julia C. Delabarre, executrix of the last will and testament of William F. Delabarre, deceased, having this day rendered and presented for settlement her final account, together with her application for final distribution of the property of said estate.

It is ordered, that Tuesday, the 1st day of June, 1915, be and the same is hereby appointed as the day for the settlement of said account and for final distribution of said estate and all persons interested in said estate be and they are hereby directed to appear in the court room of this court at the hour of 9 o'clock a. m., on said date and show cause if any they have why this court should not settle the final account as rendered and proceed to distribute the residue of said estate among the persons who by law are entitled thereto.

It is further ordered, that a copy of this order be published once a week for five successive issues in the Olympic-Leader, published in a general circulation in said county and posted in at least three public places in this county, one of which shall be at the place where this court is held at least 28 days before the day of settlement.

JOHN M. RALSTON,
Judge.

Fine Cabbage and Tomato Plants for Sale.
Phone X177.

HIGH SCHOOL DINNER

From Page 1.

their proficiency in this language, sold button-hole bouquets, candy, ice cream, etc., and seemed to make themselves generally useful as well as ornamental.

The Freshmen had a mystic tunnel where they robbed you of your nickles to take a peep in, then sold you pop-corn and other things. Very amusing and entertaining was the stage exhibition of silhouette pictures of many of the prominent men and women of Port Angeles as well as students and instructors. Some of them were as clear as photographs and were easily guessed while others proved very puzzling.

The exact amount cleared at the dinner and various places of amusement has not been definitely reported but it was not less than seventy dollars.

MRS. M. E. TROY
Instructions in China Decorating and Water Colors and Oil.
Conventional and Naturalistic Work—Orders Executed.

Phones, Shop 241, Res. 132.
August Swanson
Blacksmith Shop
Agricultural Implements, Wagons Buggies, Vehicles.

Henry C. Hansen
Sheet Metal Works
All kinds of Tin Work and work in Sheet Iron and Sheet Copper.
Gravel Roofs, Galvanized Iron Cornice, Skylights, Tanks, Smoke Stacks.
Fifth street between Eunice and Albert. Phone Y-70

MORE HEAT
LESS ASHES
NO DIRT
NO DUST
ECONOMIZE BY USING
BRIQUETS
Only the Best Grade of Coal is used in the manufacture of Briquets
If you have a
Furnace, or a
Cook Stove, or a
Range, or a
Fire Place
USE BRIQUETS
TRY THEM ONCE AND BE CONVINCED
FROM MAY 12th to 15th
we will make a special price of
$6.00 Per Ton at wharf
Place your order now.
PEOPLES WHARF CO.

"SAFETY FIRST!"

"SAFETY FIRST!" What a splendid slogan of the hour! What a striking WARNING against SHIFTLESSNESS in our daily life! HEED IT. It's a warning, among other things, against WASTEFULNESS and CARELESSNESS in MONEY MATTERS. Friend, play SAFE with your INCOME. Don't live BEYOND your means. Put something away for the COMFORT of the FUTURE. Put it where it will be SAFE and EARN you INTEREST. BANK IT WITH US.

Bank of Clallam County
PORT ANGELES, WASHINGTON

PROFESSIONAL COLUMN

J. E. Cochran Frank L. Plummer
COCHRAN & PLUMMER
Attorneys-at-law
Aldwell Block Port Angeles
Washington
Office Phone 115.

JAMES STEWART
Attorney-at-law
Office on Front Street
Port Angeles, - - Washington

J. W. Lindsay James W. Redden
LINDSAY & REDDEN
Lawyers
204-5-6 Kuppler Building
Port Angeles, - - Washington

Sanford C. Rose Jas. G. McClinton
McCLINTON & ROSE
Attorneys-at-law
Kuppler Building
Port Angeles, Washington

Phone X-297
DR. H. M. BROCK
DENTIST
202 Kuppler Bldg. Port Angeles.

KRYPTOK LENSES
F. E. WARNER
OPTOMETRIST
Rooms 122-123, Warren Morse Block
Port Angeles, - - Washington

McKEE & LaFLOWER
FUNERAL DIRECTORS AND EMBALMERS
Phones:
La Flower 108—McKee 105
LADY ATTENDANTS

FULMER UNDERTAKING COMPANY
Lady Assistants
Fourth Street, Near Laurel. Phone 74

JOHNSON & BORK
HOUSE, SIGN AND DECORATIVE PAINTERS
Dealers in Paints, Oils and Wall Papers.
Shop and Warerooms, Cor. of Front and Lincoln streets.
Phone 18 P. O. Box 397

OLYMPIC-LEADER WANT ADS BRING RESULTS. TRY THEM.

1915 Kirschberg's 1890 Kirschberg's 1915

25TH ANNIVERSARY SALE

Ladies Tailor Made Suits

Values up to $30. Anniversary Sale Price... **$13.85**

Mens Suits

Values up to $12.50. Anniversary Sale Price..... **$4.85**

A merchandising occasion extraordinary---for we intend to celebrate our "Quarter of a Century of Progress" by holding the GREATEST VALUE GIVING EVENT OF OUR ENTIRE CAREER. Everyday will witness some new unique feature. Every department throughout this great store will have a "Carnival of Bargains." Look for the colored price tags. A record-breaking Anniversary Sale in Men's, Young Men's and Ladies Suits, Furnishings and Dry Goods. A great array of new and stylish wearables offered at prices that will strike even the most casual observer as being remarkable. The Anniversary Sale in Mens and Ladies Suits will be an event long to be remembered.

Mens Suits

Values to $25. Anniversary Sale Price... **$14.85**

Mens Work Shirts

Values to 75c. Anniversary Sale Price..... **38c**

SALE STARTS WEDNESDAY AT 10:00 A. M., MAY 12

MENS SUITS
Values up to $18.00. Anniversary Sale Price **$9.85**

MENS SUITS
Values to $15.00. Anniversary Sale Price **$8.95**

MENS SUITS
Values to $30.00. Anniversary Sale Price **$16.95**

BOYS SUITS
Values to $4.00. Anniversary Sale Price **$2.95**

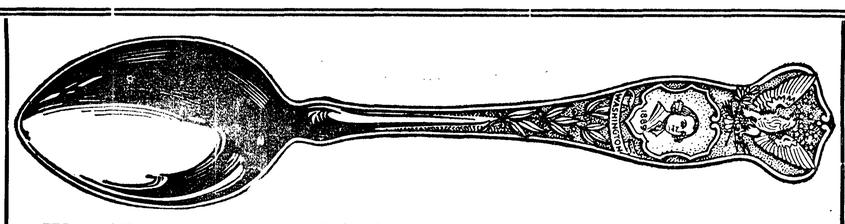

We will celebrate our 25th Anniversary by presenting to each customer who buys during this sale goods amounting to $5 or over, with a STATE SILVER SOUVENIR SPOON.

GUARANTEE

This spoon is guaranteed by the manufacturer to be plated with genuine sterling silver 999-1000ths fine on a basic plating of nickel. If for any reason it should prove unsatisfactory to the purchaser a new one will be given in exchange at any time. INTER-STATE SILVER CO.

MENS POROS-KNIT SUMMER UNDERWEAR
Regular 50c. Anniversary Sale Price **25c**

MENS DRESS STRAW HATS
All Up-to-date Styles. Values to $3.00. Anniversary Sale Price **$1.45**

MENS HEAVY RIBBED UNDERWEAR
Regular 50c. Anniversary Sale Price **35c**

MENS DRESS SHOES
Values to $4.00. Anniversary Sale Price **$2.95**

BOYS SUITS
Values to $5.00. Anniversary Sale Price **$3.85**

BOYS SUITS
Values to $8.50. Anniversary Sale Price **$5.75**

MENS PANTS
Values to $2.00. Anniversary Sale Price **$1.35**

MENS PANTS
Values to $3.00. Anniversary Sale Price **$1.95**

MENS PANTS
Values to $4.00. Anniversary Sale Price **$2.45**

MENS SUSPENDERS
Regular 35c. Anniversary Sale Price **15c**

MENS SUSPENDERS
Regular 35c. Anniversary Sale Price **19c**

MENS DRESS SUSPENDERS
Regular 50c. Anniversary Sale Price **35c**

MENS NECKWEAR
Regular 25c. Anniversary Sale Price **15c**

MENS KHAKI SHIRTS
Regular $1.25. Anniversary Sale Price **85c**

MENS LEATHER GLOVES
1 lot. Values to $1.50. Anniversary Sale Price **95c**

LADIES HOUSE DRESSES
Values to $1.50. Anniversary Sale Price **98c**

The high quality of our merchandise and the excellent reputation of our establishment makes this of special interest.

LADIES MUSLIN DRAWERS
Values to 75c. Anniversary Sale Price **39c**

LADIES TAN HOSE
Values to 50c. Anniversary Sale Price **29c**

MENS VELOUR AND FELT HATS
Values to $3.50. Anniversary Sale Price **$2.15**

EMBROIDERIES
Regular 10c. Anniversary Sale Price, yard **5c**

CHILDRENS WASH DRESSES
Values to 75c. Anniversary Sale Price **39c**

CHILDRENS & MISSES WASH DRESSES
Values to $1.00. Anniversary Sale Price **69c**

MENS HANDKERCHIEFS
Regular 10c. Anniversary Sale Price **4c**

BALKAN BLOUSES
Value $1.50. Anniversary Sale Price **$1.19**

LADIES SLEEVELESS VESTS
Regular 25c. Anniversary Sale Price **19c**

HAIR RIBBONS. (All Colors).
Regular 35c. Anniversary Sale Price **19c**

EMBROIDERIES
1 lot. Regular 15c. Anniversary Sale Price **9c**

LADIES SHIRT WAISTS
1 lot. Values to $2. Anniversary Sale Price **$1.19**

LADIES SILK WAISTS
1 lot. Anniversary Sale Price **$2.85**

LADIES UNION SUITS
Medium weight. Values to $1. Anniversary Sale Price **69c**

MENS NECKWEAR
Values to 75c. Anniversary Sale Price ..... **35c** or 3 for $1.00

MENS DRESS HOSE
Regular 15c. Anniversary Sale Price **9c**

HOPE MUSLIN
Regular 12 1-2c. Anniversary Sale Price **9c**

MENS SHORT RUBBER BOOTS
Regular $3.50. Anniversary Sale Price **$2.25**

LADIES SUITS
New Spring Styles. $25 to $30. Cut to **$14.85**

LADIES COATS
1 lot. Values to $18. Anniversary Sale Price **$11.85**

LADIES COATS
1 lot. $12.50. Anniversary Sale Price **$9.50**

LADIES SKIRTS
1 lot. Values to $5. Anniversary Sale Price **$2.65**

KHAKI SKIRTS
Values to $2. Anniversary Sale Price **$1.19**

LONSDALE MUSLIN
Regular 12 1-2c. Anniversary Sale Price, yard **9c**

CRETONNES
Regular 10c. Anniversary Sale Price **8c**

OUTING FLANNEL
Values to 12 1-2c. Anniversary Sale Price **9c**

GALATEA CLOTH
Values to 20c. Anniversary Sale Price **15c**

MERCERIZED TABLE DAMASK
Regular 65c. Anniversary Sale Price **49c**

LADIES WAISTS (1 lot).
Slightly Soiled. Values to $3. Anniversary Sale Price **25c**

LADIES SHOES (1 lot).
Values to $4. Anniversary Sale Price **$1.95**

MENS WORK SHOES
1 lot. Values to $4. Anniversary Sale Price **$2.95**

LADIES SILK PETTICOATS
Lot 1. Values up to $5.75. Anniversary Sale Price **$2.89**

LADIES MESSALENE PETTICOATS
Lot 2. Values to $3.50. Anniversary Sale Price **$1.95**

LADIES SATEEN PETTICOATS
Lot 3. Values to $2.50. Anniversary Sale Price **98c**

LADIES DRESS SKIRTS
1 lot. Values to $6. Anniversary Sale Price..... **$365**

MESSALINE SILK
36-inch Messaline Silk, best quality, all colors, yard..... **98c**

BOYS BUCKSKIN SHOES
1 lot, 9 to 1 1-2. Anniversary Sale Price **95c**

MENS DRESS SHIRTS
Values to $1.50. Anniversary Sale Price **75c**

MENS DRESS HATS
1 lot. Values to $3.00. Anniversary Sale Price **$1.45**

AMOSKEAG APRON GINGHAM
Regular 10c. Anniversary Sale Price **5c**

BEST QUALITY CALICO
1 lot. Anniversary Sale Price **5c**

LADIES AND MISSES SUMMER VESTS
Regular 15c. Anniversary Sale Price **9c**

MENS PANTS
Values to $6.00. Anniversary Sale Price **$4.65**

MENS GOLD SEAL SHORT RUBBER BOOTS
Regular $6.50. Anniversary Sale Price **$4.75**

MENS LONG GOLD SEAL RUBBER BOOTS
Regular $8.50. Anniversary Sale Price **$6.75**

MENS ODD PAIRS OF DRESS SHOES
1 lot. Values to $5.00. Anniversary Sale Price **$1.25**

WASH GOODS
New, crisp Wash Goods, this season, 35c and 25c quality at **19c**

ANNIVERSARY SALE OF LADIES COATS

At..... **$7.95 $9.85 $10.50 $12.50 $15.00**

THE HOME OF GOOD GOODS

KIRSCHBERG'S

FRONT AND LAUREL STREETS